





FIRST FLOOR ROOF BEAM LAYOUT & DETAILS

PROJECT :- ADDITION TO EXISTING G+1 FLOOR BUILDING FOR SBI ADB BRANCH ,JAGATSINGHPUR	DRG. TITLE.- FIRST FLOOR ROOF BEAM LAYOUT & SECTION DETAILS	 DATE- 07.10.2024 SHEET NO.- 02
CONSULTANT:-  THE Livingstone, AIMS Nagar lane-6 Patrapada, Bhubaneswar-751019. E-mail- architects-chamber@gmail.com Tel/fax-0674-2563849.	AREA.- PLOT AREA-2065.44 SQM 1ST FLOOR PROPOSED AREA-196.95 SQM	

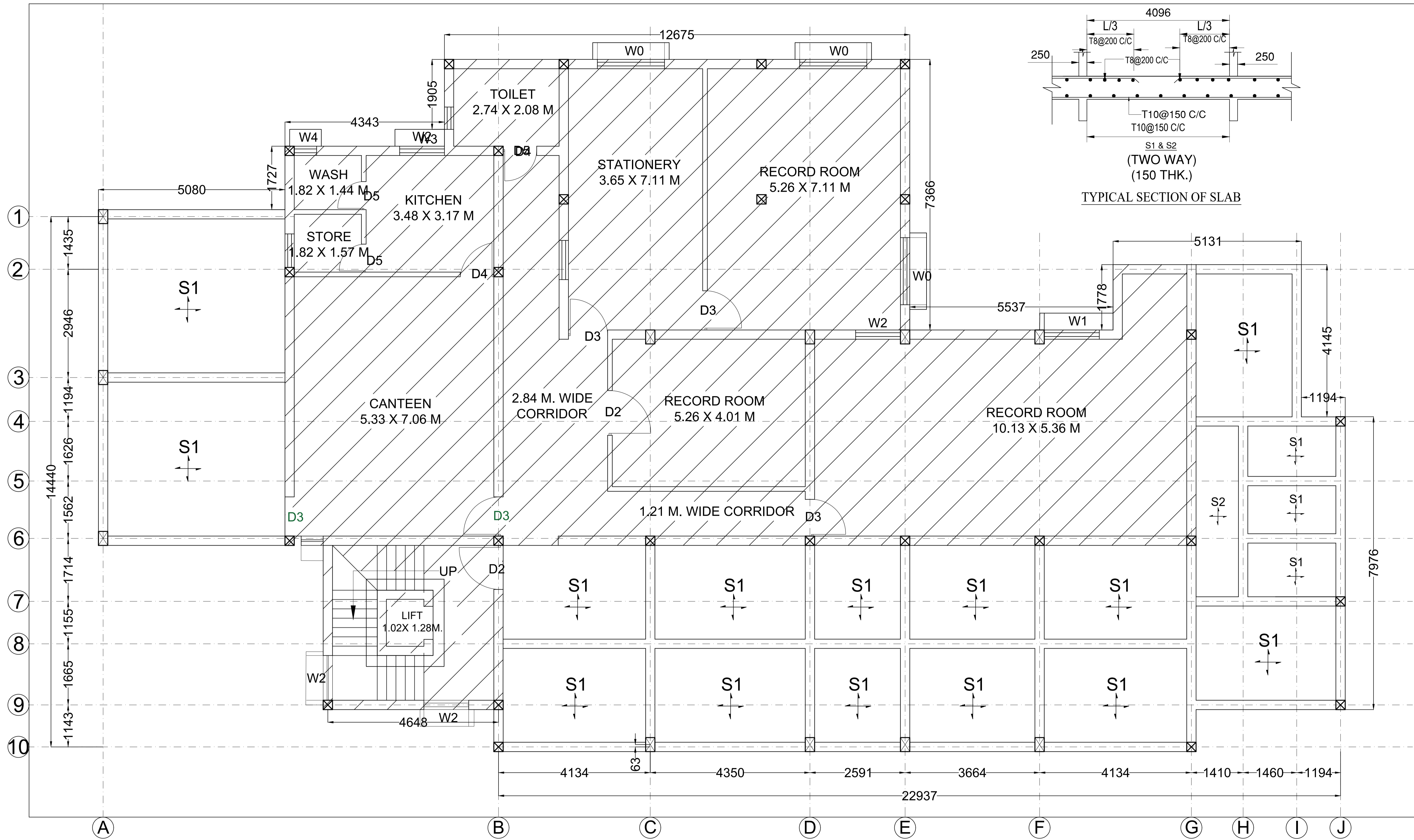

FIRST FLOOR ROOF SLAB LAYOUT & DETAILS

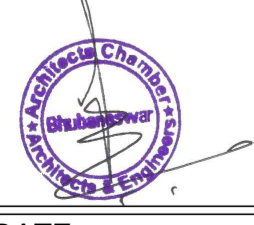

SLAB SCHEDULE (M30 : FE500)										
SLAB MARKED	SLAB THICKNESS	BOTTOM REINFORCEMENT				TOP REINFORCEMENT				DISTRIBUTION
		ALONG SHORT SPAN		ALONG LONG SPAN		OVER LONG SUPPORT		OVER SHORT SUPPORT		
		FULL LENGTH	CURTAILED	FULL LENGTH	CURTAILED	CONTINUOUS SUPPORT	END SUPPORT	CONTINUOUS SUPPORT	END SUPPORT	
AS PER LAYOUT	150 MM	T10@ 150 C/C	---	T10 @ 150 C/C	---	T8 @200 C/C	---	T8@200 C/C	T8@200 C/C	T8@200 C/C

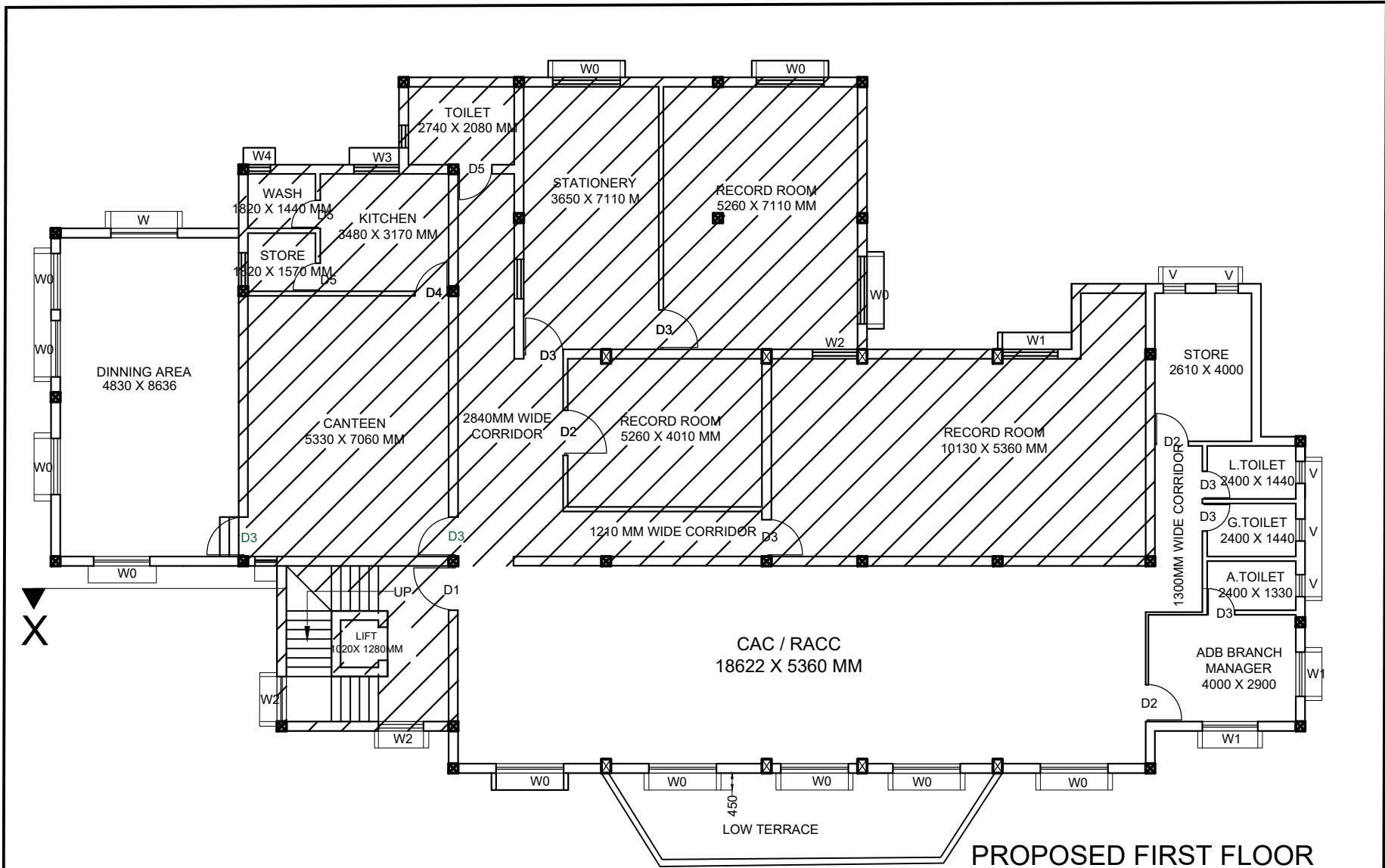
PROJECT :- ADDITION TO EXISTING G+1 FLOOR BUILDING FOR SBI ADB BRANCH ,JAGATSINGHPUR	DRG. TITLE:- FIRST FLOOR ROOF SLAB LAYOUT & SECTION DETAILS	 DATE- 07.10.2024 SHEET NO:- 03
CONSULTANT:-  THE Livingstone, AllMS Nagar lane-6 Patrapada, Bhubaneswar-751019, E-mail- architectschamber@gmail.com Tell/fax-0674-2569849	AREA:- PLOT AREA-2065.44 SQM 1ST FLOOR PROPOSED AREA-196.95 SQM	



**PROPOSED FIRST FLOOR**

SCHEDULE OF DOORS & WINDOWS			
NAME	SIZE	DESCRIPTIONS	
1	D1	1.4x2.1M	FLUSH DOOR WITH GLASS PANEL AS PER DESIGN.
2.	D2	1.0x2.1M	DO
3.	D3	0.8x2.1M	FRP DOOR
4.	D3	0.8x2.1M	FRP DOOR
5.	W0	1.8x1.35M	ALLUMINIUM FRAME GLASS SHUTTER
6.	V	0.6x0.6	ALLUMINIUM FRAME GLASS LOUVERS

PROJECT :- ADDITION TO EXISTING G+1 FLOOR BUILDING FOR SBI ADB BRANCH, JAGATSINGHPUR	DRG. TITLE:- FIRST FLOOR ROOF BEAM LAYOUT & SECTION DETAILS	 DATE:- 07.10.2024 SHEET NO:- 01
CONSULTANT:-  The Architects Chamber Registered Office: A/103, Jagatsinghpur, Patnagar, Bhubaneswar-751019, E-mail: contact@architectschamber@gmail.com Tel: 98765 43210	AREA:- PLOT AREA-2065.44 SQM 1ST FLOOR PROPOSED AREA-196.95 SQM	